

PLAN SHOWING THE PROPOSED CONSTRUCTION OF A DWELLING HOUSE IN SURVEY No. 385 & 386, KODAMBAKKAM, MADRAS, CORPORATION DIVISION No. 128 (NEW) FOR MRS. M.S. VASANTHI.  
SCALE: 1 INCH = 8 FEET (OR) 1 CM = 100 CM.

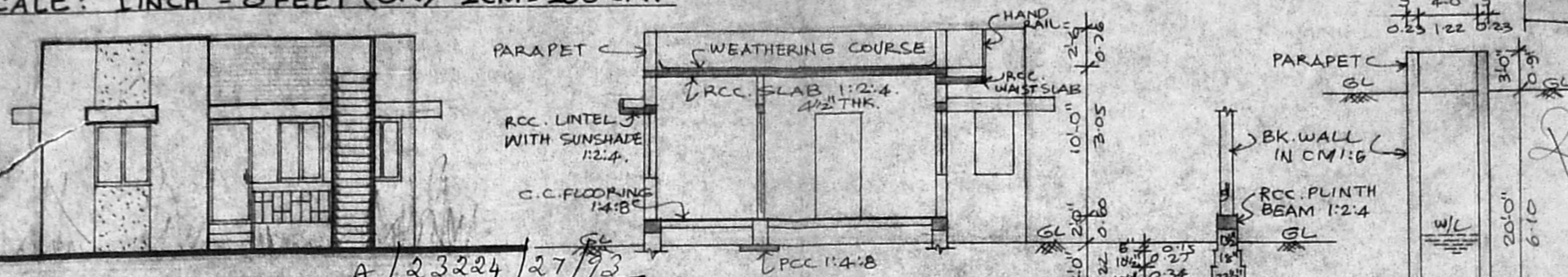
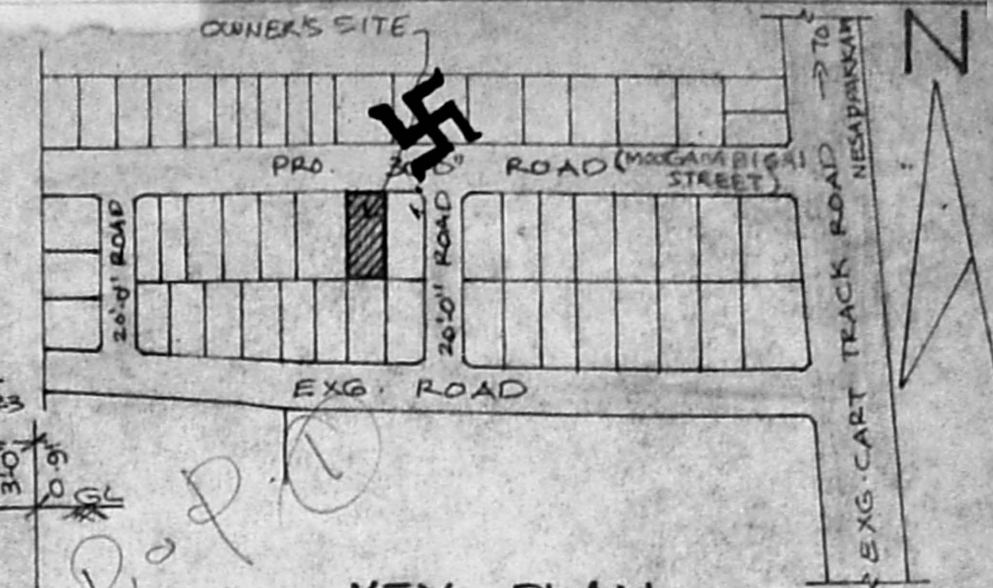

**KEY PLAN**  
(NOT TO SCALE)

**JOINERY:**

D ... PANEL DOOR	... 3'3"x7'0" (OR) 100x213M.
D <sub>1</sub> ... " "	... 3'0"x7'0" ... 0.91x2.12.
D <sub>2</sub> ... " "	... 2'6"x7'0" ... 0.76x2.12.
W ... " WINDOW	... 4'0"x4'6" ... 1.22x1.37.
W <sub>1</sub> ... " "	... 3'0"x4'6" ... 0.91x1.37.
V ... " VENTILATOR	... 3'0"x2'0" ... 0.91x0.60m.

Planning Permit No. A/23224/27/93

**APPROVED**  
SUBJECT TO THE CONDITIONS IN THIS OFFICE LETTER.  
No. 24576/93  
Date 1/1/93

FOR MEMBER SECRETARY  
MADRAS METROPOLITAN  
DEVELOPMENT AUTHORITY  
MADRAS - 600 008.

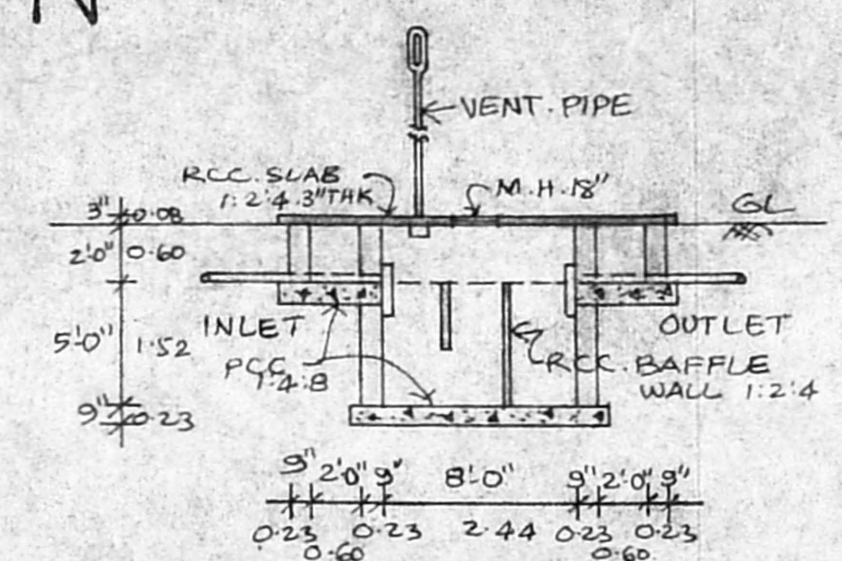
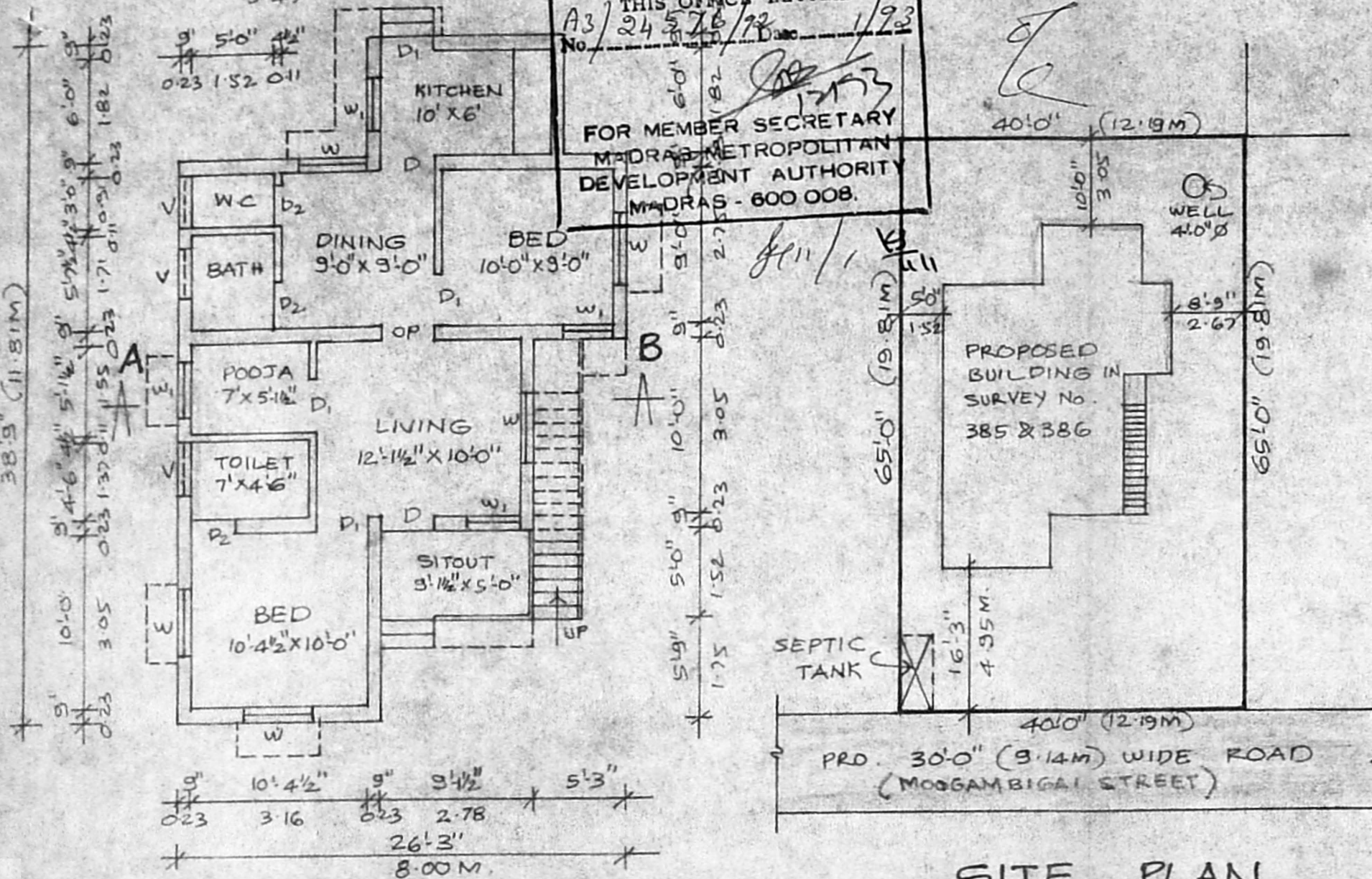
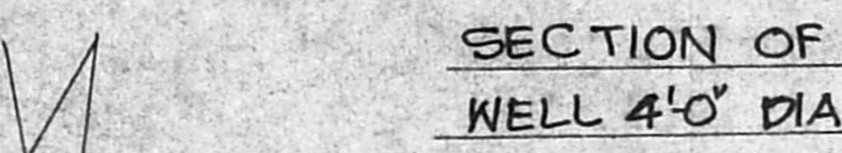

**AREA:**

	SQ. FT (OR)	SQ. M.
TOTAL PLOT AREA	2600.00	241.54
PLINTH AREA	752.28	69.88

**STAIRCASE:**

WIDTH OF THE STAIR	... 2'6" (OR) 0.76M.
TREAD " " "	... 0'10" ... 0.25M.
RISER " " "	... 0'3" ... 0.17M.

**COLOUR INDEX:**

OWNER'S BOUNDARY	---
PROPOSED BUILDING	---
EXISTING ROADS	---

**SITE PLAN**  
SCALE: 1" = 16'0" (OR) 1:200.

M.S. Vasanthi  
OWNER'S SIGNATURE

R. Mohan Rao, D.O.  
LICENSED SURVEYOR  
Corporation of Madras  
REG. No: 14  
AMBATTUR TOWN SHIP  
ALANDUR MUNICIPALITY  
Consulting Engineer  
Office: 15, Madhav Road  
V. NAGAR, MADRAS-600 008

Phone: 44074